

KIRKMAN HOUSE MUSEUM

SPRING 2015 ISSUE 1



WALLA WALLA GOES TO WAR

WORLD WARS FROM A LOCAL PERSPECTIVE

The Kirkman House Museum and Fort Walla Walla Museum are commemorating the two World Wars from a local perspective with a joint exhibit. Our community sent men and women away to serve in Europe and the Pacific in two wars. Others stayed home and faced the challenges of rationing, scrap drives, black outs and racial tensions. These stories will be shared through multi-media, artifacts and displays at both museums.

The Kirkman House exhibit, Walla Walla Goes to War, is now open and looks at World War II. The exhibit will display a rich array of wartime artifacts such as grenades, uniforms, helmets, a gas mask, Luftwaffe dagger, swords, a Japanese battlefield flag, ration books, wartime recipes, censored letters, and diaries. Multi-media presentations will include veteran interviews, Walla Walla Fairgrounds Prisoner of War Stockade, the squadron of African American WACs stationed here, Walla Walla's response to rationing and salvage, and the Victory Center war bond effort.

One room at the museum will be devoted to Walla Walla's airbase, where crews trained to fly B-17 and B-24 bombers. On display is a detailed wartime map that shows the scope of the airbase and gives insight into the original purpose of the buildings that remain there. Posters will describe the experiences of the men and women who worked at the base, and airbase artifacts and photos will be a highlight. Visitors can leaf through issues of the Walla Wallop, the base newsletter that describes wartime life on the base.

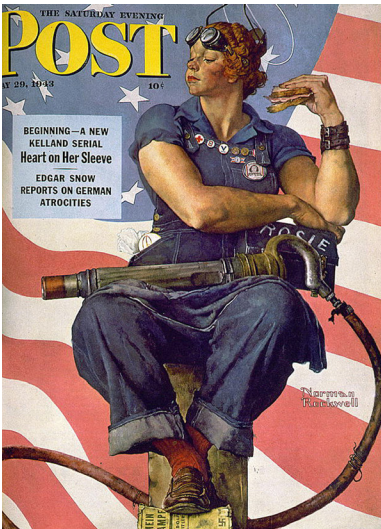

The Kirkman House is also working on other activities supporting the exhibit. Look for a Rosie the Riveter Fashion Show, which will feature a variety of garments from the forties, USO Dance, Lectures, and a self-guided Driving Tour of Walla Walla World War II Historic Sites



PRESIDENT
Kent Settle

**IMMEDIATE
PAST PRESIDENT**
Mona Geidl

VICE-PRESIDENT
Susan Monahan

SECRETARY
Rick Tuttle

TREASURER
Pam Myers

DIRECTORS
Tommy Breeze
Tim Copeland
Maejul Gannon
Mona Geidl
Susan Monahan
Pam Myers
Carolyn Priest
Kent Settle
Rick Tuttle

DESIGN
Taylor Olson

Kirkman House Museum
214 North Colville Street
Walla Walla, WA 99362
509-529-4373
kirkmanhousemuseum.org



2015

BOARD OF DIRECTORS

We are pleased to welcome Whitman College student Tommy Breeze to the Board of Directors. Tommy started volunteering last fall and has been very helpful in producing content for our upcoming WWII exhibit. He is an art history major, works in the Whitman archives and brings a great deal of fresh enthusiasm to the organization. His love for history and appreciation for a sense of place were two major

factors for his wanting to join the board. He also hopes to encourage people from his generation to learn about Walla Walla history and get involved. We also welcome back Pam Myers after a year off for good behavior.

KAA SHOWS THE FLAG



The Kirkman Airship Alliance once again ushered at a recent performance of the crazy and spectacular Vagabond Opera at the Gesa Powerhouse Theater. It's a fun way to help out another non-profit, and gets the Kirkman House name in front of more people. The attendees always get a kick out of the outfits and many compliments were received. Watch for the group at other performances.

WITH SINCERE APPRECIATION—

We thank the hundreds of members, donors, volunteers and friends of Kirkman House Museum who have helped make 2014 one of our most successful years. We couldn't have done it without you.

MEMBERS

Bricks & Mortar: \$200 annually for three years
Carol & Robin Lundwall
Roger & Cheryl Cockerline
Sally & Fred Kearsley
Laura & Stephen Mulcahy

Friends \$250 and up
Donna Cook Gardner
Sue & Mike Gillespie
Gloria & Bruce Hartley
Hans & Elizabeth Matschukat
Bart & Karen Nelson
Jane Rizer
Pete & Kendra Wenzel
Jill & Robert Zagelow

Supporters \$100 to \$249
Jim & Rhonda Abajian
Eric & Candace Ball
Kellie Bond
Jon & Wendy Bren
Bruce Buchanan
Wendy Cheng
Barb & Bruce Ching
Brian & Lori Dohe
Leo & Claudia Doyle
David & Shawna Corbett
Cora & Jock Edwards
Christy & Omand Hilderbrand
Betty Jacobs
Laura & Erik Jensen
Judith & Ken Jurgensen
Howard Boggs & Linda Kastning
Carol White Kirkman
William Allen Kirkman
Jennifer Kirkman
Ashley Kirkman
Mary Koch
Mary & David Meeker
Kari Miller
Susan Monahan & Mark Brucks
Coralee Mackey & Michael Wilcsek
Ty & Diane McEuen
Pam & Stan Myers
Denise O'Bryan
James & Margaret Payne
Carolyn & Don Priest

LaVonne & Yancey Reser
Susan Robison
Peggy Sanderson
Roy & Lianne Schellenberg
Martie Schilling
Sonia Schmitt
Ed Helen & Logan Schneider
Kent & Eileen Settle
Roger & Terri Trick
Gordon & Kate Venneri
Matt & Christy West
Katherine Wildermuth & John Jamison
Steve Wilen

Families and Individuals

Myles & Myrna Anderson
Thomas & Anita Baker
Doug & Karen Bayne
Sandra Blackaby
John & Shauna Bogley
Michael & Pamela Bryan
Greer Buchanan
Jon & Mary Campbell
Sandra Cannon & Glenn Morrison
David & Lou Ann Casper
James & Lucy Chubb
Dan & Barbara Clark
Carolyn & Joseph Corvino
Heidi Dobson
Joanne & Daniel Drumheller
Lori A. Flood
Shirley Fouts
Maeju & Robert Gannon
Jeana Garske
Art & Norma Griff
Anne Haley & Jim Shepherd
Joan Potts Helm
Nan & Chuck Hopson
Claudia Hughes
Robertta Hunt
Jean M. Johnson
Vi Jones
Robert & Linnea Keatts
Arlene 'Suzie' Keenan
Ruth Kirkman Tyler
Margaret LaVoie

Donna Le Fore
Tam Lennox
Rosemary & William Lloyd
Jan & John McGowan
Karen & Doug Morton
Joyce & Hugh Muzzall
Marilyn Noble
Homer Potts
Elaine Prentice
James & Elsie Reynolds
Winnifred Ringhoffer
Jane Rizer
Kathleen Ruggeri
Margaret & George Sampson
Diana & Chris Schmidt
Betty Jane Selde
Rick & Darcey Small
Bonny Struthers
Susan & Jim Swayne
Rick & Patti Tuttle
Rose Anne Walker
Jonathon & Melissa Webster
Dianna & Steve Woolley

GRANTS

\$5,000 and up
Estate of Joseph L. Stubblefield

\$2,500 to \$4,999
Clara & Art Bald Trust
Mary Garner Esary Trust

\$1,000 to \$2,499
Wildhorse Foundation
Carrie Welch Trust
Port of Walla Walla
Yancey P. Winans
Testamentary Trust
Blue Mountain
Community Foundation
George T. Welch
Community Grant

In Kind

Mark Blanc
Carol White Kirkman
Richard & Joani Reynolds
Jim & Susan Swayne
Whitman College

DONORS

\$500 and up
Josh Van Donge
Architect
Wenzel Nursery

\$150 to \$499
Kent Settle
Jim & Susan Swayne

Up to \$149
Kellie Bond
Bill Burk
Roger & Cheryl Cockerline
P.E.O. Chapter CI
Lori A. Flood
Donna Cook Gardner
E. Sue Gray
Gloria & Bruce Hartley
Joan Potts Helm
Jean M. Johnson
Howard Boggs & Linda Kastning
Sally & Fred Kearsley
Arlene 'Suzie' Keenan
Nancy & Robert Klicker
Tam Lennox
Andrea & Michelbach
Laura & Stephen Mulcahy
Marilyn Noble
Marian Plucker
Jane Rizer
Kathleen Ruggeri
Peggy Sanderson
Roger and Terri Trick

EVENT

SPONSORS

Colonial Motel
Gillespie Roofing
MacRoberts
Construction, LLC
New York Store
Smith Insulation
Sustainable Living Center
Sweet Onion Software
Wenzel Nursery

VOLUNTEERS

Chris & Dianna Baird
Howard Boggs
Tommy Breeze
Sandra Cannon
Wendy Cheng
Cheryl Cockerline
Ryan Conner
Erendira Cruz
Mike Fredrickson
Donna Cook Gardner
Sue Gillespie
Joan Helm
Annaliese Hottal
Alan Jones
Judith & Ken Jurgensen
Sally & Fred Kearsley
Ramona Kempf
Donna Lasater
Maurilio Lopez
Travis Martin
Mark Brucks
Doug Morton
Re Reynolds
Chinnele Rodriguez
Eileen Settle
Kt Sharkey
Cordelia Stewart
Susan Swayne
Greg Troin
Patti Tuttle
Kristen Wilson
Karen Yaeger
Elandra Dalan
Erik Ellis
Joan Helm
Corie Konen
Donna Lasater
Arden Robinette
Kt. Sharkey
Susan Swayne
Brenda Ramirez
Students from
Whitman College
Walla Walla University
Walla Walla Community College

SPECIAL THANKS

123 Printing
Ace Hardware

THE NEW RAILING

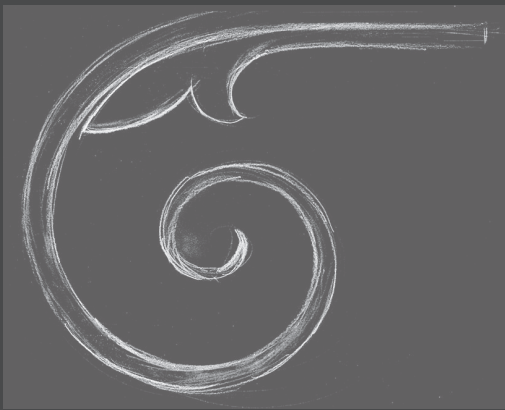

A new metal railing for the front steps was produced and installed just in time for our opening day. Although the house never had a railing in this location it was deemed necessary to help our older guests navigate the front steps. The railing was created and installed by metal artist Doug Gisi and incorporates artistic elements from the house. The board didn't want a plain industrial design but something that would complement the structure and would look like it might have been original.

KIDS FIRST

Thanks to grants received for our Kids First program we will be able to make significant improvements to the program this year. We will continue to partner with Camp Fire, and Valle Lindo, and this year add the YMCA. So far we have booked the traveling exhibits from both the Oregon Museum of Science and Industry and Seattle's Museum of Flight, and intend on booking one more similar traveling exhibit soon. Details are still being worked out for this summer program and we hope to host close to 1,000 children this summer.

Part of the grants received is to pay for technology that can be used not only enhance our permanent and temporary exhibits but also in our education outreach initiatives. The technology figures heavily into the WWII exhibit to show a variety of video content and we are excited to see how visitors interact with it. The technology also lets us create eBooks of our exhibits which we can make available to schools and even Amazon or the iBook store.

CHAMBER MUSIC AT THE MUSEUM

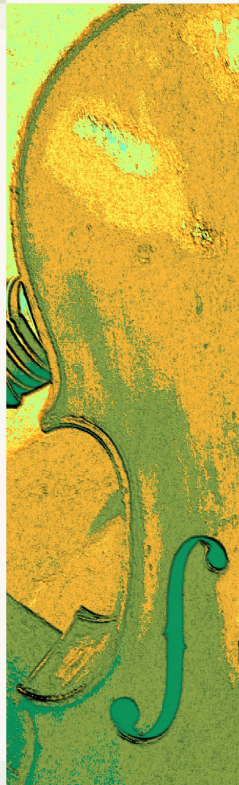
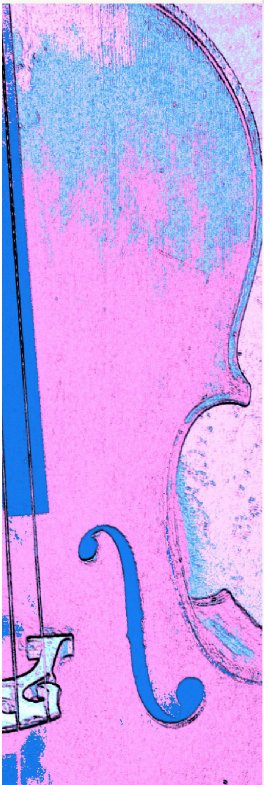
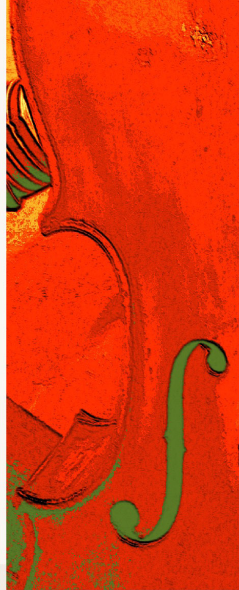
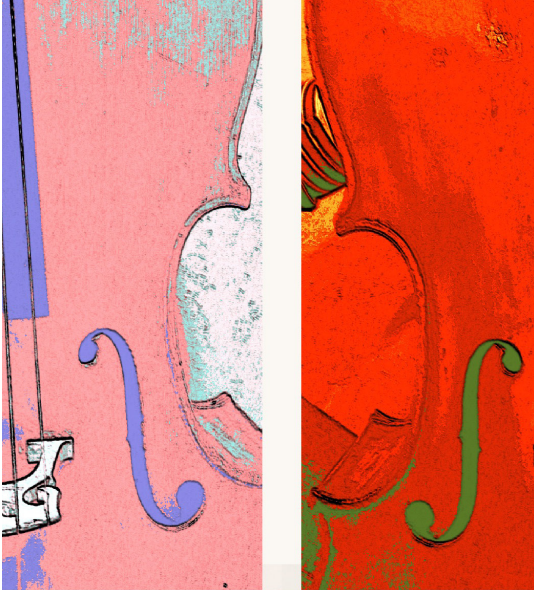

WALLA WALLA CHAMBER MUSIC FESTIVAL

June 10, 2015
10 am to 12 pm

We are pleased to once again host an Open Rehearsal of the Walla Walla Chamber Music Festival. The event is free and you may come and go as you please. It is a fascinating look at the creative process that takes place in preparation for a performance.

KIRKMAN HOUSE LIVE PERFORMANCES

This marks the first year of our own chamber music series which will feature Cellist **Sally Singer-Tuttle** and visiting artists. The Kirkman's liked to entertain and the main parlor was used for that purpose many times. Chamber music was created to be played in exactly these locations and the Kirkman House acoustics work well with this type of music. Two performances of the same program will be given each day. We invite families to attend the afternoon performance and adults to join us for the evening which will include wine, hors d'oeuvres and a meet and greet with the artists. Seating is limited.

Springtime

Sunday, May 10, 2015
2 to 3 pm and 5 to 7 pm
Enjoy the rhapsodic sound of cello and harp in a very special Mother's Day concert.
Sally Singer-Tuttle, Cello, & Chelsea Spence, Harp.

The Night Before Christmas

Sunday, December 6, 2015
2 to 3 pm and 5 to 7 pm
An 'across the ages' concert with Moore's famous poem woven in, children welcome.
Sally Singer-Tuttle, Cello, and Noah Brenner, Harp

Tickets on sale now. Purchase through the museum website or at the museum.
Afternoon: \$15
Evening: \$20

Coming on July 3 Kirkman House Live presents a lecture by Professor Bob Bartlett Eastern Washington University. The Triple Nickel: Black Paratroopers in Washington State during WWII will be presented free of charge courtesy of Humanities Washington. Location to be announced.

Kirkman

HOUSE MUSEUM

214 North Colville Street • Walla Walla, WA 99362

NONPROFIT ORG
U.S. POSTAGE PAID
COLLEGE PLACE WA
PERMIT NO. 44



The Weavers and Spinners of Walla Walla met March 7th at the museum for a workshop on making custom blended yarns. They worked with many colors of dyed wool and silk to create batts of blended colors which they will spin into yarns for knitting, weaving or crocheting. Anywhere from 3 to 20 colors were blended together to make uniform or variegated batts. The group used several methods to process the fiber into batts. Everyone had an opportunity to try hand cards, a drum carder, blending board and wool combs to process the fiber. Participants are expected to bring yarn spun from their batts to the next group meeting.

DATES TO REMEMBER

WWII Exhibit Opens March 18 • Kirkman House Live—Springtime May 10 • Chamber Music Festival Rehearsal June 10 • Rosie the Riveter—40's Fashion Show June 28 • Kirkman House Live: Lecture "The Triple Nickel" July 3 • Quilt Show opens September 16 • Sheep to Shawl October 3 • Victorian Ball October 24 • Whispered Memories November 7 • Holiday Bazaar December 3, 4 • Victorian Christmas Jubilee December 5 • Kirkman House Live—The Night Before Christmas December 6 • Winter Museum Closing December 14