

# Kirkman

SPRING 2006

HOUSE NEWS

## House events

### Kirkman House Museum Textile Center Spin-Ins

The Textile Center Spin-Ins are an opportunity for regional spinners to network, and for visitors to interact with these talented artists. Educational programs, focusing on various aspects of wool processing, will be incorporated into each spin-in. The Textile Center will host the spin-ins on the following Sundays from 1 to 4 p.m.: March 12, April 9, June 11, July 9, August 13, October 8 and November 12.

### Exhibit: The Art of Apparel: A Retrospective of Clothing Styles from 1865 to 1925

This exhibit will run through June and July. See related story to the right.

### College Place Garden Club Garden Tour: Sunday, June 25

The College Place Garden Club's annual garden tour will raise funds for an heirloom rose garden at the Kirkman House Museum. Visit the museum where you will have the opportunity to make rose beads, enjoy ice cream and view plans for the rose garden.

### Sheep to Shawl: September 9 from 11 a.m. to 4 p.m.

This annual festival showcases the many activities involved in wool production.

HOUSE EVENTS CONTINUED ON PAGE 2

## NEW EXHIBIT

# Kirkman dresses return home

In January, Whitman College gave the Kirkman House a very important New Year's gift. Three Kirkman family dresses had been stored in the Whitman College and Northwest Archives at the Penrose Library. The oldest, Isabella Kirkman's wedding dress, was made around 1867 in San Francisco. The other two pieces, an 1894 cream wedding gown and a purple and black beaded evening dress, belonged to Isabella and William's daughter, Fannie Ann Kirkman Reynolds.

Ruth Reynolds, daughter of Fannie Ann and Allen Reynolds, served as Whitman College's librarian for many years, and helped develop the important collection of records housed in the archives. Whitman Archivist, Colleen McFarland, believes that Ruth placed the dresses in the archives for safekeeping before the Kirkman House Museum was established, and is convinced that Ruth would be happy to know that the clothing is back home.

These beautiful dresses will be on display during the museum's exhibit, The Art of Apparel, scheduled to open in June.



## 2005 Members

Gayle E. Bingham	Floyd & Mary Koch
Howard & Linda Boggs	Tam Lennox
Jon & Wendy Bren	David & Mary Meeker
Sandra Lee Burt	Peggy Metastasio
Jon & Mary Campbell	Alan & Missy Peterson
Sandra Cannon	Richard & Debra Jo Pine
Doug Case	Pete & Hedda Reid
Colonial Motel	Jon Rickard
Jane DeWitte	E. Jane Rizer
Jason Dingeldein & Colleen	Susan Roberts
McFarland	Jennifer Ross
Heidi Dobson	George R. & Margaret Sampson
Karen Dunn	Peggy Sanderson
Sue Gillespie	Doug Saturno
Dennis & Christine Gisi	Margaret Schacht
Doris Graves	Martha Schilling
Charles and Ellen Harley	Diana Schmidt
Gerald & Dee Haun	Carl & Sonia Schmitt
Joan Potts Helm	The Selde Family
Nan & Chuck Hobson	Susan Swayne
Peggy Hoyt	Larry Taylor
Sarah Hsu	Roger & Terri Trick
S. Elaine Johnson	Rick & Patti Tuttle
Vi Jones	Richard & Carolyn Tuttle
Judy Jurgensen	Ruth Kirkman Tyler
Fred & Sally Kearsley	Bill & Maureen Vollendorff
Fred & Gale Kimball	Walter & Katherine Weingart
William G. Kirkman	Robert & Jill Zagelow

### Cain's painting, Still Waters, has a new home!

The Kirkman House is pleased to announce the winners of our "Still Waters" raffle. Martin and Andrea Thorson welcomed the painting into their home this past December after Saint Nicholas drew their raffle ticket at our annual Victorian Christmas Open House.

Leslie Williams Cain donated this delightful work to the museum to raise funds for our various programs, including those at the Kirkman House Museum Textile Center.

## PRESIDENT'S MESSAGE

# The future is bright

### Jennifer Ross, President, Kirkman House Museum Board of Directors

I think our accomplishments in 2005 must have gone to our heads—we've set very ambitious goals for the coming year. Luckily, it's all exciting stuff. Look for new exhibits, programs and events, substantial structural work and a brand new rose garden. Behind the scenes, we'll be getting our collections properly stored and indexed, and get started on an endowment-building strategy to ensure long-term funding.

To get all of this hard work done, we'll be looking partly to the time and talents of

our four new board members. We've already begun to see how their unique contributions can help make Kirkman house better. Numerous community members and organizations have also been stepping forward to volunteer at the house, and we couldn't be more grateful. Sadly, though, we will have to forge ahead with less help



from our treasured consultant, Peggy Sanderson. Our contract with her has expired, but she's assured us that she'll

NUMEROUS COMMUNITY MEMBERS AND ORGANIZATIONS HAVE ALSO BEEN STEPPING FORWARD TO VOLUNTEER AT THE HOUSE.

still be around to help, and we're absolutely holding her to it.

If you haven't had a chance

to visit recently, please consider stopping by. Many items from the Kirkman family have come back to the house in the past year, and restoration work is still coming steadily along. In short, the present and future of the Kirkman House Museum are looking very, very bright. To our members, supporters, volunteers and visitors: Thank You.

## House events continued from page 1

Sheep are shorn on the side lawn, and their wool is cleaned, dyed and spun by local spinners. Grandma's Garden caters the lamb and chicken barbecue. Admission to the event is free. Tickets for the barbeque are \$10 for adults and \$7.50 for children.

### Whispered Memories Psychic Tea Saturday, October 28

Psychic Janice Lynch returns with her fascinating presentation, communicating with the other

side through guest's heirlooms. The cost for this event is \$25 and includes refreshments. Seating is limited, so reserve your seat to this popular event early.

### Victorian Christmas Open House Saturday, December 2 from 12 to 4 p.m.

The museum is full of music and laughter at this seasonal celebration. Even Saint Nicholas can't resist the fun, showing up for a visit and photos with children!

## SUPPORTING THE MUSEUM

# Preserving the past for our future

Historical museums play an important role in the development of their communities. By preserving the past, and providing settings for understanding regional history, museums make visible the unique characteristics of their environment, reinforcing local identity. And yet, museums also provide atmospheres of understanding that extend beyond the local, creating connections between populations based on shared characteristics.

How can you help the Kirkman House Museum as it cares for its material collections and develops substantive programming? There are many ways to support the preservation and education efforts here at the Kirkman House, whether by becoming a member, joining our team of volunteers or even attending a special event. Your support is what makes great things happen at the Kirkman House!

### Become a museum member

Member's benefits include a subscription to the museum's quarterly newsletter, advance notice of events, and invitation to "Members Only" events. Membership dues help pay for special exhibits and programs at the museum that enhance the cultural spirit of our community.

### Include the Kirkman House Museum in your planned giving

From its origin as a museum in 1978, the Kirkman House has preserved an important piece of Walla Walla's architectural and cultural heritage. Today, the museum continues to educate our community and visitors about daily family life in Victorian-era Walla Walla. A gift to the Kirkman

House Museum's endowment fund is an investment in the cultural heritage of our valley. It supports ongoing restoration, strengthens the museum's programming and provides financial security for the future.

### Support the annual fund

Contributions to the annual fund, during the fall phone-a-thon or at any time of year, provide important support for the ongoing care and maintenance of the museum, as well as for the conservation of our collections.

### Donate Historic Artifacts to the Kirkman House Museum

A museum's ability to tell a story that engages its audience is directly tied to the quality of its collections. Think about giving Victorian-era objects to the Kirkman House. As we expand our exhibits, we are looking for artifacts that will add depth to our presentations.

### Volunteer

Volunteers are an invaluable part of the Kirkman House. Whether by leading tours, assisting with collection management and exhibits, helping at our special events or providing support behind the scenes, our volunteers' service helps ensure the Kirkman House Museum functions smoothly. From daily tasks to special exhibition openings, volunteers serve on a weekly, monthly or as-needed basis.

Contact Kirsten at 529-4373 or by email at [khm@kirkmanhousemuseum.org](mailto:khm@kirkmanhousemuseum.org) if you are interested in more information on ways you can partner with the Kirkman House Museum.

## Kirkman House 2006 Board of Directors

Jennifer Ross, Board President  
Rick Tuttle, Past President  
Linda Kastning, Vice-President  
Susan Roberts, Treasurer  
Patti Tuttle, Secretary  
Doug Case  
Jane DeWitte  
Sue Gillespie  
Sally Kearsley  
Margaret Schacht  
Diana Schmidt  
Susan Swayne  
Jill Zagelow

### Executive Director

Kirsten R. Schober

### Newsletter design

Amy Fisher

### Volunteers

Bill Burk  
Jack Farrell  
Mary Jane Fehrenbacher  
Charles Harley  
Peggy Hoyt  
Judy Jurgensen  
Ken Jurgensen  
Tam Lennox  
Sharon Newbry  
Kerry Pine

## Visit the Museum

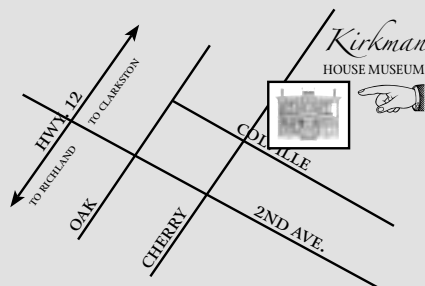

## Museum hours

Wednesday - Saturday,  
10 a.m. to 4 p.m.  
Sundays, 1 p.m. to 4 p.m.

# 2005 Donors

*Thank you to everyone who contributed to the Kirkman House Museum in 2005. Your generosity means a lot!*

Jim and Gaye Abajian	Tony and Megan Cabasco	Mike and Sue Gillespie
Punkey Adams	Tim Caudill and Linda Gunshefski	Al and Anne Golden
Carroll and Roberta Adams	Carrie Chicken	David and Carol Gordon
Larry Adams	Denise Ciarlo	Dave and Holly Gould
Myra Adlington	Dan and Barbara Clark	John and Patricia Grant
Susan Akers	Laurie Cochran	Bill and Nancy Grant
Mary Kay Anderson	David Cochran	Mark and Margaret Graves
Myles and Myrna Anderson	Roger and Cheryl Cockerline	Dick and Mary Ann Gray
Mark and Patty Anderson	Larry and Joann Collins	Art and Norma Griff
Jerry and Janice Anhorn	Dave and Chris Connerly	Bettie Groetsema
Terry and Mary Pat Atchinson	Rebecca Cook	Craig and Debbie Holmes Gunsel
Clarette's Restaurant	Joe and Carolyn Corvino	Robert and Lura Hafen
Jim and Joyce Aylward	Brad and Debbie Daly	Anne E. Haley
Wayne and Ann Bachtold	Joanne Drumheller	Harry and Ann Hamada
Thomas and Jane Baffney	Sean and Mary Ann Duffy	Marilyn Hamm
Elizabeth Baird	Jock and Cora Edwards	Curtis and Eunice Hansens
Eric and Candace Ball	Jan Fintel	Ruth Hanson
Tim and Kris Barry	Dana Fisher	Charles and Ellen Harley
Doug and Karen Bayne	Benjamin Flathers	Dee Haun
William and Virginia Berney	Edward and Jan Foster	Jim and Pam Hayner
Carl and Ann Bisgard	Shirley Fouts	Jim and Ellen Wolf Healy
Howard and Linda Boggs	Richard and Barbara Fryhling	Duane and Edna Hedine
Jon and Wendye Bren	Jim and Monica Gaffrey	Nancy B. Henderson
Fred and Johnna Brown	Adelle Ganguet	Mark and Kathryn Southwick Hess
Susan Buchanan	Tim and Lynore Gehlhausen	Mike and Cory Hewitt
Sarah Burch	John and Mary Jo Geidl	Ron and Beth Higgins
William and Debbie Burgess	Ed and Jackie George	Mike and Bridie Hood
Eric and Marjie Burmood	Gene and Nadine Gerkey	Doris Huddell
Ken and Susan Butherus	Linda Gifford	Dave and Anne Hull

Jerry and Michelle Humphreys	Ray and Laura Karol Malcolm	James and Doris Sanders
David and Sandy Huse	Richard and Jean Masteller	Peggy Sanderson
Richard and Riett Jacks	Hans Matschukat and Elizabeth Harris	Roy and Lianne Schellenberg
Robert and Delores Jackson	Ronald K. McAdams, Atty	Lowell and Ginny Schneider
Margaret Jamison	Robert and Sandy McCoy	Kirsten and Willa Schober
Gladys Jantz	Mary Ann McKinney	Don and Anne Marie Zell Schwerin
John and Yvonne Jaso	Dr. and Mrs. Galen McQuarrie	Tom and Margo Scribner
Joe and S. Elaine Johnson	David and Mary Meeker	Ned and Vicki Shafer
David and Donna Jones	Larry and Sharon Meyer	Ken and Lois Shelton
Viola Jones	Larry and Judy Mulkerin	Dale and Doris Shelton
Mark and Chrissy Jones	Dirk and Kathy Nelson	Manford and Betty Simcock
Gabe and Margaret Joseph	Kendra Nelson	Richard and Deberah Simon Jr.
Mark and Kim Kajita	Reid and Kelly Nelson	Jean and Albert Skoglund
Don and Arline Kaminski	Phil and Tracy Oberg	Frank and Holly Howard Skorina
George and Mary Kato	Patty and Duane Patten	Rick and Darcy Small
Timothy and Sharon Kaufman-Osborn	James and Margaret Payne	Ed and Deanna Smith
Vernon and Marylou Kegley	Richard and Katherine Pelo	John W. and Peggi Keitges Spears
Bill and Sondra Keith	Jim and Carol Peterson	Patrick Spencer and Kathy Ketcham
Virginia Kent	Robert Plucker	Lois Sporleder
Ed and Linda Kim	Adrian and Olive Price	Bonnie Struthers
Todd and Sandy Kimball	Harold and Jeanie Rahn	Len and Jill Taruscio
Fred and Gale Kimball	Pete and Hedda Reid	Martin and Andrea Thorson
Carol White Kirkman	Kurt and Alice Reithmayr	Jan Torland
Philip D. and Ardell Klicker	Michael and Michelle Remington	Sandy and Barbara Trentham
Floyd and Mary Koch	Phil and Colleen Reser	Roger and Terri Trick
Delmer J. Kopf	Brian and Susan Richard	Donald and Claudia Tucker
Judith Krein	Jon Rickard	Ron Urban
Jim and Lynne Kuntz	Winifred Ringhoffer	Gordon and Kate Venneri
Brad and DonaLee LaFran	Susan Roberts	William and Maureen Vollendorff
Mike and Darlene Larsen	Milton and Roseanne Ross	Gary and Kathy Wagers
Walt and Barbara Lloid	Jennifer Ross	Dave and Jennifer Warkentin
John and Linda Lohrmann	Mr. and Mrs. Donald Rowberg	Walter and Katherine Weingart
Robin and Carol Schneller-Lundwall	Bob and Sydney Rupar	Larry and Chris Young
Bill and Alice MacDonald	Margaret Sampson	

Non-Profit  
US Postage  
**PAID**  
WALLA WALLA  
WA 99362  
PERMIT NO. 197

Historic Architecture Development, Inc.  
DBA Kirkman House Museum  
214 N. Colville  
Walla Walla, WA 99362

# Kirkman

HOUSE NEWS

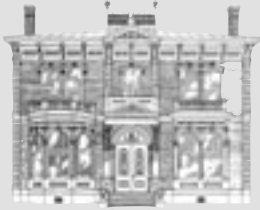

WINTER 2005

## *Become a Kirkman House Museum member*

Your membership helps maintain the museum and in return you get these benefits!

- ☐ Free admission to the Kirkman House Museum.
- ☐ Four issues of the quarterly newsletter.
- ☐ Advance notice for Kirkman House events.
- ☐ Invitation to "Members Only" events.
- ☐ Recognition in the Kirkman House newsletter.
- ☐ Tax deductible contribution.
- ☐ Knowledge that you are helping to save the Kirkman House for future generations.

### 2005 KIRKMAN HOUSE MUSEUM MEMBERSHIP RENEWAL

Name: \_\_\_\_\_

Address: \_\_\_\_\_

City, State ZIP: \_\_\_\_\_

E-mail: \_\_\_\_\_

- ☐ Please contact me about volunteer opportunities.
- ☐ I would prefer not to have my name listed in museum publications.

### ANNUAL MEMBERSHIP CATEGORIES

- ☐ Students and Seniors (\$15)
- ☐ Individual (\$25)
- ☐ Friend (\$250)
- ☐ Family (\$50)
- ☐ Donor (\$500)
- ☐ Patron (\$1,000+)

In addition to my membership, I am enclosing a gift of \$\_\_\_\_\_ to help:

- ☐ Restore the Kirkman House Museum
- ☐ Develop educational program and exhibits
- ☐ Other: \_\_\_\_\_

Total amount enclosed: \$\_\_\_\_\_

Please return this form with your check payable to: Kirkman House Museum

Mail to: Kirkman House Museum 214 N. Colville Walla Walla, WA 99362